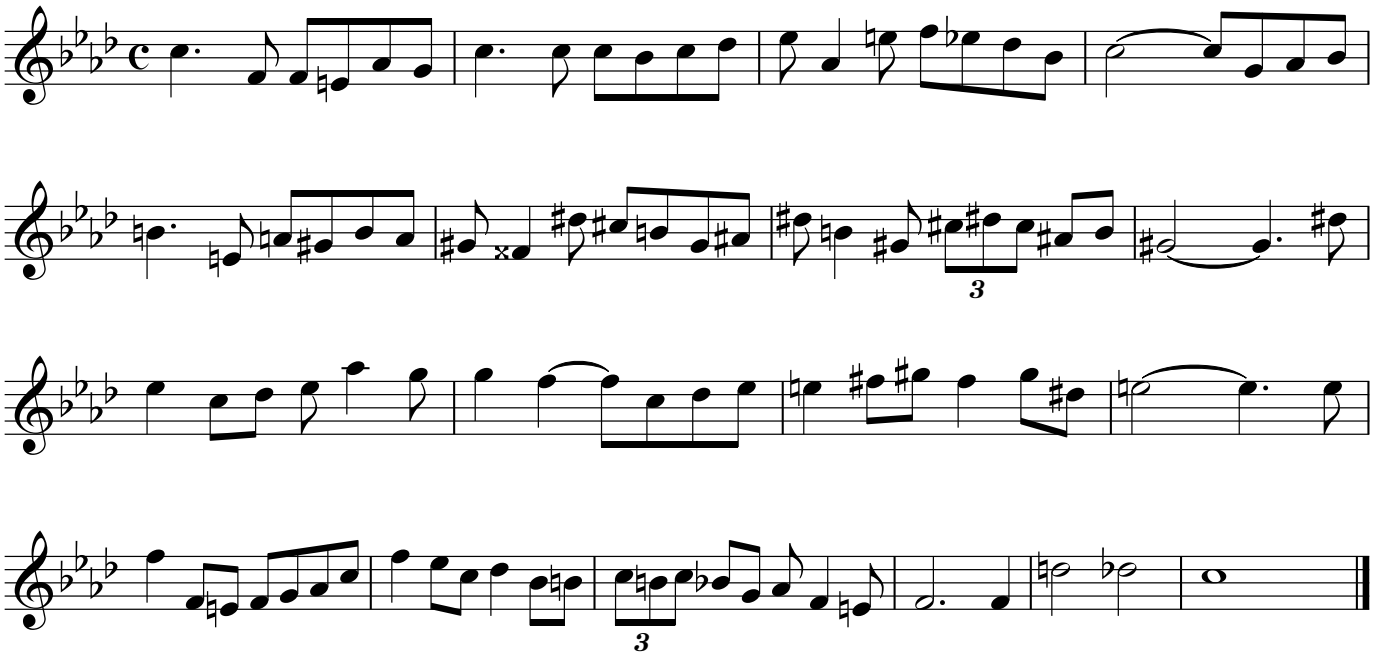Задача для теоретических отделений